

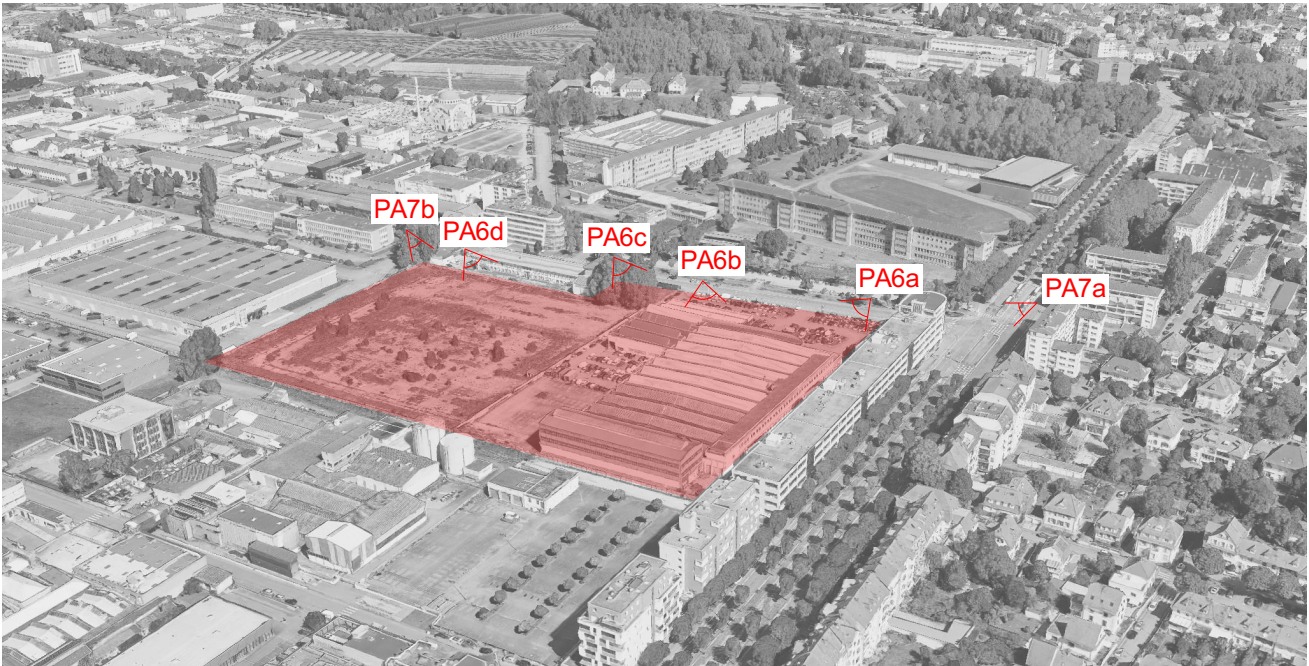





PA6c



PA6d

PROJET DE RECONVERSION DU SITE STELLANTIS		PHOTOGRAPHIES ENVIRONNEMENT PROCHE		Affaire : 22-014 Suivi par : NP Dessiné par : NP-HL Format : A3 Indice :					PA6
Rue du Maréchal Lefèbvre/Avenue de Colmar 67100 STRASBOURG		Phase : PA	Echelle:	Date : 15/10/2024					